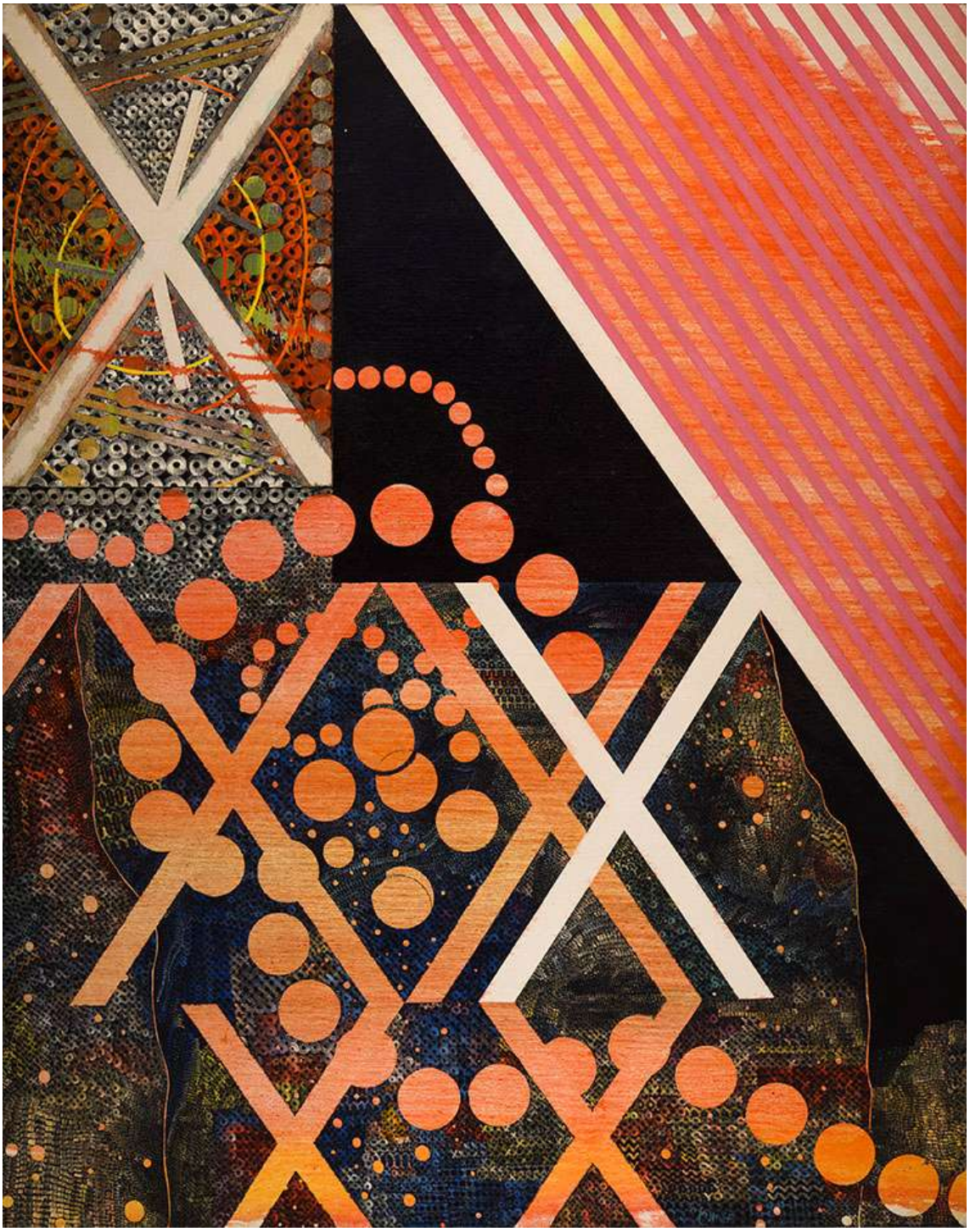

FINE
ART
AUCTION
HOUSE

Heffel

JULY 2026
ONLINE AUCTION

SALE JULY 02, 2026 - JULY 30, 2026

001

David Bierk

A Eulogy to Earth & Life, after Heade (Sanctuary)

oil on canvas, oil on gold leaf on board diptych

57 3/4 x 51 1/2 in, 146.7 x 130.8 cm

ESTIMATE: $4,000 - 6,000

002

Bruno Joseph Bobak

Landscape with River

oil on canvas

40 x 48 in, 101.6 x 121.9 cm

ESTIMATE: $4,000 - 6,000

003

Ronald (Ron) William Bolt

Wave Image South Shore

oil on canvas board

14 x 36 in, 35.6 x 91.4 cm

ESTIMATE: $2,500 - 3,500

004

Yehouda Chaki

For Maya 9095/A

acrylic on paper

22 1/2 x 30 1/4 in, 57.2 x 76.8 cm

ESTIMATE: $3,000 - 4,000

005

Carol Evans

Grassy Point

watercolour on paper

13 x 21 in, 33 x 53.3 cm

ESTIMATE: $2,500 - 3,500

006

John Hartman

Pellet Island

oil on board

14 x 18 in, 35.6 x 45.7 cm

ESTIMATE: $3,000 - 5,000

007

John Hartman

Parry Sound from the CPR Trestle

oil on linen

20 x 30 in, 50.8 x 76.2 cm

ESTIMATE: $6,000 - 8,000

008

Ron Hedrick

Summer Harvest

oil on board

24 x 18 in, 61 x 45.7 cm

ESTIMATE: $600 - 800

009

Gershon Iskowitz

Untitled

watercolour on paper

13 x 22 in, 33 x 55.9 cm

ESTIMATE: $2,000 - 3,000

010

Jean-Paul Jérôme

La marée remuée

acrylic on canvas

24 x 18 1/4 in, 61 x 46.4 cm

ESTIMATE: $8,000 - 12,000

011

Ken Kirkby

Landscape

oil on canvas

24 x 48 in, 61 x 121.9 cm

ESTIMATE: $2,000 - 3,000

012

Dorothy Knowles

Flower Bed

oil on canvas

34 x 44 in, 86.4 x 111.8 cm

ESTIMATE: $8,000 - 12,000

013

Robert Lemay

Patio Shadows #6

oil on canvas

58 x 54 1/2 in, 147.3 x 138.4 cm

ESTIMATE: $2,500 - 3,500

014

Brent McIntosh

Summer Willow, Botanical Gardens

acrylic on canvas

40 x 48 in, 101.6 x 121.9 cm

ESTIMATE: $10,000 - 12,000

015

Brent McIntosh

Bog, Early Morning #1

oil on canvas

40 x 48 in, 101.6 x 121.9 cm

ESTIMATE: $8,000 - 10,000

016

Robert McVittie

Haze Over 2nd Narrows

oil on canvas

24 x 36 in, 61 x 91.4 cm

ESTIMATE: $2,000 - 3,000

017

Robert McVittie

Westward Ho Leaving San Francisco

oil on canvas

24 x 40 in, 61 x 101.6 cm

ESTIMATE: $2,000 - 3,000

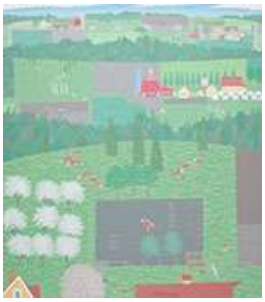

018

Robert Michener

Spring Blossoms & Scarecrow

oil on canvas

51 x 45 1/8 in, 129.5 x 114.6 cm

ESTIMATE: $1,000 - 1,500

019

Ross Penhall

Steep Path Study

oil on canvas

12 x 13 in, 30.5 x 33 cm

ESTIMATE: $2,500 - 3,500

020

Walter Joseph (W.J.) Phillips

Siwash House Posts, Tsatsisnukomi, British Columbia

colour woodcut on paper

8 x 6 1/4 in, 20.3 x 15.9 cm

ESTIMATE: $3,000 - 4,000

021

Richard Roblin

Pleasure Garden

oil on canvas

36 x 36 in, 91.4 x 91.4 cm

ESTIMATE: $2,500 - 3,500

022

Allen Sapp

Fixing the House

acrylic on canvas

18 x 24 in, 45.7 x 61 cm

ESTIMATE: $2,500 - 3,500

023

Charles Hepburn Scott

Fourth Fairway and Green

oil on board

12 x 15 in, 30.5 x 38.1 cm

ESTIMATE: $600 - 800

024

Jack Leonard Shadbolt

Homer Street, Rainy Day

ink and watercolour on paper

25 1/2 x 19 in, 64.8 x 48.3 cm

ESTIMATE: $8,000 - 12,000

101

Ulysse Comtois

Sans titre

oil on canvas

20 x 16 in, 50.8 x 40.6 cm

ESTIMATE: $5,000 - 7,000

102

Joanne Corno

Sans titre

acrylic on canvas

60 x 48 in, 152.4 x 121.9 cm

ESTIMATE: $4,000 - 6,000

103

Joseph Drapell

Infinite Amount of Feelings

acrylic on canvas

76 x 56 in, 193 x 142.2 cm

ESTIMATE: $3,000 - 5,000

104

Jessica Eaton

cfaal (mb-RGB) 18

pigment print

40 x 32 in, 101.6 x 81.3 cm

ESTIMATE: $4,000 - 6,000

105

Barker Fairley

Durham

oil on board

11 3/8 x 14 in, 28.9 x 35.6 cm

ESTIMATE: $2,000 - 3,000

106

Lise Gervais

Sans titre

oil on canvas board

14 x 12 in, 35.6 x 30.5 cm

ESTIMATE: $6,000 - 8,000

107

Betty Roodish Goodwin

Chair

mixed media on Mylar

23 x 17 in, 58.4 x 43.2 cm

ESTIMATE: $4,000 - 6,000

108

Betty Roodish Goodwin

Nest

pen and ink on paper

13 7/8 x 11 in, 35.2 x 27.9 cm

ESTIMATE: $2,000 - 3,000

109

Betty Roodish Goodwin

Vest No. 1

soft-ground etching and etching on paper

23 1/2 x 18 in, 59.7 x 45.7 cm

ESTIMATE: $5,000 - 7,000

110

Francine Gravel

Gayatari

oil on canvas

48 x 24 in, 121.9 x 61 cm

ESTIMATE: $1,000 - 1,500

111

Brandon Lattu

Studio Case

chromogenic print

41 x 101 in, 104.1 x 256.5 cm

ESTIMATE: $2,000 - 3,000

112

Serge Lemoyne

Hommage à Matisse

mixed media on board

12 x 12 in, 30.5 x 30.5 cm

ESTIMATE: $3,000 - 5,000

113

Laure Major

Abstraction en noir et blanc

oil on canvas

24 x 30 in, 61 x 76.2 cm

ESTIMATE: $800 - 1,000

114

William Hodd (Bill) McElcheran

Bus Stop

bronze

10 1/2 x 4 3/4 x 4 3/4 in, 26.7 x 12.1 x 12.1 cm

ESTIMATE: $5,000 - 7,000

115

William Hodd (Bill) McElcheran

Nellie

bronze

9 1/4 x 5 x 6 1/4 in, 23.5 x 12.7 x 15.9 cm

ESTIMATE: $3,000 - 5,000

116

Guy Michon

Blanc sylvestre

oil on board

24 x 18 in, 61 x 45.7 cm

ESTIMATE: $500 - 700

117

Joseph Francis (Joe) Plaskett

Shades of Michelangelo

oil on canvas

36 x 28 1/2 in, 91.4 x 72.4 cm

ESTIMATE: $3,000 - 5,000

118

Malcolm Rains

Cilicia

oil on canvas

44 x 44 in, 111.8 x 111.8 cm

ESTIMATE: $5,000 - 7,000

119

Otto Donald Rogers

Storm Light

acrylic on canvas

30 x 36 in, 76.2 x 91.4 cm

ESTIMATE: $3,000 - 5,000

120

Allen Sapp

Woodchopper

acrylic on board

20 x 16 in, 50.8 x 40.6 cm

ESTIMATE: $2,000 - 3,000

121

Marc Seguin

Acrobates

oil and graphite on canvas

120 x 96 in, 304.8 x 243.8 cm

ESTIMATE: $10,000 - 15,000

122

Marc Seguin

Autoportrait

oil and graphite on canvas

120 1/4 x 96 in, 305.4 x 243.8 cm

ESTIMATE: $10,000 - 15,000

123

Michael Smith

The Visit

oil on canvas

22 x 28 in, 55.9 x 71.1 cm

ESTIMATE: $2,000 - 3,000

124

Fernand Toupin

Boléro

mixed media on board

5 x 4 in, 12.7 x 10.2 cm

ESTIMATE: $1,000 - 1,500

125

Harold Barling Town

Rembrandt's Son Titus as He Would Have Looked Had He Lived to be Eighty

pen and ink on paper

9 x 9 in, 22.9 x 22.9 cm

ESTIMATE: $700 - 900

126

Harold Barling Town

Three As One

oil and Lucite 44 on canvas

81 1/4 x 64 in, 206.4 x 162.6 cm

ESTIMATE: $10,000 - 15,000

127

Roland Truchon

Au cœur même de l'arbre

oil on canvas

36 x 15 in, 91.4 x 38.1 cm

ESTIMATE: $300 - 500

128

Unknown Artist

Sans titre

mixed media on board

26 x 34 1/2 in, 66 x 87.6 cm

ESTIMATE: $200 - 300

129

Florence Gertrude Vale

Timepiece

mixed media and collage on board

24 x 20 in, 61 x 50.8 cm

ESTIMATE: $3,000 - 5,000

130

George Vergette

Untitled (A108-13)

mixed media on board

48 x 48 in, 121.9 x 121.9 cm

ESTIMATE: $1,500 - 2,500

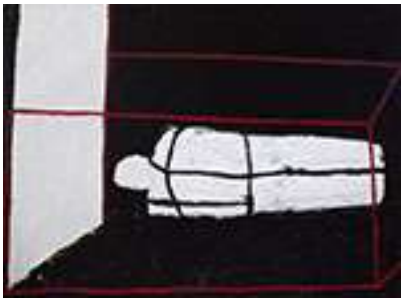

131

Robert Wolfe

Tombeau de Vincent

acrylic on canvas

52 x 70 in, 132.1 x 177.8 cm

ESTIMATE: $3,000 - 4,000

201

Frederic Marlett Bell-Smith

Shore

oil on canvas

17 x 24 in, 43.2 x 61 cm

ESTIMATE: $2,500 - 3,500

202

Bruno Joseph Bobak

Charlottetown in Winter

oil on canvas

30 x 48 in, 76.2 x 121.9 cm

ESTIMATE: $3,000 - 5,000

203

Samuel Borenstein

Winter, Sainte-Lucie

oil on canvas

18 x 40 in, 45.7 x 101.6 cm

ESTIMATE: $6,000 - 8,000

204

Lorne Holland Bouchard

Houses and Barn - Château Richer, P. Que

oil on board

12 x 18 in, 30.5 x 45.7 cm

ESTIMATE: $1,200 - 1,600

205

Lorne Holland Bouchard

Lahaie Lumber Camp

oil on board

8 x 10 in, 20.3 x 25.4 cm

ESTIMATE: $1,000 - 1,500

206

Serge Brunoni

Montréal, Rue Sherbrooke Ouest

oil on canvas

30 x 40 in, 76.2 x 101.6 cm

ESTIMATE: $2,000 - 3,000

207

Bruno Cote

Port-au-Persil

oil on canvas

24 x 30 in, 61 x 76.2 cm

ESTIMATE: $4,000 - 6,000

208

Bruno Cote

Barre du jour

oil on board

20 x 24 in, 50.8 x 61 cm

ESTIMATE: $3,000 - 5,000

209

Louis-Philippe Hébert

Évangéline

bronze

12 3/4 x 4 1/2 x 3 3/4 in, 32.4 x 11.4 x 9.5 cm

ESTIMATE: $3,000 - 5,000

210

Muriel Yvonne McKague Housser

Autumn

oil on board

12 3/4 x 16 in, 32.4 x 40.6 cm

ESTIMATE: $2,000 - 3,000

211

Frank Hans (Franz) Johnston

Polar Bear

tempera on board

10 1/4 x 10 in, 26 x 25.4 cm

ESTIMATE: $5,000 - 7,000

212

Frank Hans (Franz) Johnston

Trees and Snow-Covered Mountains

tempera on board

8 x 8 in, 20.3 x 20.3 cm

ESTIMATE: $3,000 - 5,000

213

Frank Hans (Franz) Johnston

Landscape

gouache on paper board

6 7/8 x 4 7/8 in, 17.5 x 12.4 cm

ESTIMATE: $3,000 - 5,000

214

Yousuf Karsh

Winston Churchill

gelatin silver print

8 1/2 x 6 3/4 in, 21.6 x 17.1 cm

ESTIMATE: $5,000 - 7,000

215

Yousuf Karsh

General Andrew McNaughton

gelatin silver print

8 1/2 x 6 3/4 in, 21.6 x 17.1 cm

ESTIMATE: $1,500 - 2,500

216

Henri Leopold Masson

Speaker's Falls

oil on canvas

22 1/8 x 28 in, 56.2 x 71.1 cm

ESTIMATE: $1,500 - 2,000

217

Henri Leopold Masson

Spring Fishing

oil on canvas

12 x 16 in, 30.5 x 40.6 cm

ESTIMATE: $1,200 - 1,600

218

Henrietta Mabel May

Ripening Fields

oil on canvas on board

12 x 16 in, 30.5 x 40.6 cm

ESTIMATE: $6,000 - 8,000

219

Walter Joseph (W.J.) Phillips

Untitled

watercolour on paper

13 1/2 x 11 3/4 in, 34.3 x 29.8 cm

ESTIMATE: $5,000 - 7,000

220

Gaston Rebry

Neige lourde

oil on canvas

12 x 16 in, 30.5 x 40.6 cm

ESTIMATE: $1,000 - 2,000

221

Gaston Rebry

Paysage d'hiver

oil on canvas

15 3/8 x 19 1/2 in, 39.1 x 49.5 cm

ESTIMATE: $2,000 - 3,000

222

William Goodridge Roberts

Trees and Road

oil on board

29 x 36 in, 73.7 x 91.4 cm

ESTIMATE: $5,000 - 7,000

223

After Marc-Aurèle de Foy Suzor-Coté

Bacchante

bronze

9 1/4 x 13 1/2 x 10 in, 23.5 x 34.3 x 25.4 cm

ESTIMATE: $2,000 - 3,000

224

Frederick Arthur Verner

Untitled

watercolour on paper on board

16 x 13 in, 40.6 x 33 cm

ESTIMATE: $3,000 - 4,000

301

Various Artists

Six Canadian Artists, Idea of North, Print Portfolio

prints in various media

16 x 13 in, 40.6 x 33 cm

ESTIMATE: $2,000 - 3,000

A) Spring Freshet

DANBY, KEN (KENNETH) EDISON
RCA 1940 - 2007 Canadian

colour serigraph on paper
signed, dated 1983, and editioned 19/100
17 1/2 x 26 inches 44.5 x 66 centimeters

B) Fairchild Creek

HEYWOOD, CARL (J.C.)
1941 - Canadian

colour serigraph and lithograph on paper
signed, titled, dated 1983 in roman numerals, and editioned 19/100
29 1/2 x 22 3/8 inches 74.9 x 56.8 centimeters

C) Owl of the Summer

ASHEVAK, KENOJUAK
CC RCA 1927 - 2013 Canadian

colour lithograph on paper
titled, dated 1983, editioned 19/100, inscribed "Kenojuak", and stamped with the Cape Dorset stamp
19 x 25 inches 48.3 x 63.5 centimeters

D) Frightened Goslings

ASHOONA, PITSEOLAK
OC RCA 1904 - 1983 Canadian

stonecut and stencil on paper
titled, dated 1983, editioned 19/100, inscribed "Pitseolak", and stamped with the Cape Dorset stamp
22 x 18 inches 55.9 x 45.7 centimeters

E) Priddis Landscape

SNOW, JOHN HAROLD THOMAS
ASA CSGA RCA 1911 - 2004 Canadian

colour serigraph on paper
signed, titled, and editioned 19/100
24 x 18 inches 61 x 45.7 centimeters

F) The Northern Prairies I

SWARTZMAN, ROSLYN

CPE PDCC RCA 1931 - Canadian

embossed colour etching on paper
signed, titled, and editioned 19/100
22 1/4 x 30 inches 56.5 x 76.2 centimeters

302

Sybil Andrews

Gethsemane

linocut in 4 colours

11 x 8 in, 27.9 x 20.3 cm

ESTIMATE: $2,500 - 3,500

303

Lorne Holland Bouchard

Musqueam Indian Reserve

felt pen on paper

6 1/8 x 9 3/8 in, 15.6 x 23.8 cm

ESTIMATE: $300 - 500

304

Alfred Joseph (A.J.) Casson

White Pine

silkscreen on paperboard

19 3/4 x 26 3/4 in, 50.2 x 67.9 cm

ESTIMATE: $400 - 600

305

Claude A. Simard

Untitled

oil on paper

58 x 38 1/2 in, 147.3 x 97.8 cm

ESTIMATE: $2,000 - 3,000

306

John Luke Eastman

He Stretches Out the North Over the Void...

airbrush and acrylic on paper

9 x 23 in, 22.9 x 58.4 cm

ESTIMATE: $400 - 600

307

Ivan Kenneth Eyre

Search

etching on paper

8 3/4 x 11 1/2 in, 22.2 x 29.2 cm

ESTIMATE: $200 - 250

308

Joseph Hector Yvon (Joe) Fafard

Moon's Eye

etching on paper

17 1/2 x 23 1/2 in, 44.5 x 59.7 cm

ESTIMATE: $1,200 - 1,600

309

Marcelle Ferron

Sans titre

mixed media on paper

11 1/2 x 11 in, 29.2 x 27.9 cm

ESTIMATE: $4,000 - 6,000

310

Robert Lapalme

Sans titre (Homme à la boîte aux lettres)

gouache on cardboard

14 1/2 x 29 1/2 in, 36.8 x 74.9 cm

ESTIMATE: $300 - 500

311

Marcelle Maltais

Sans titre

coloured ink on paper

6 3/4 x 8 1/4 in, 17.1 x 21 cm

ESTIMATE: $1,000 - 2,000

312

Henri Leopold Masson

Three Works

watercolours on paper

0 x 0 in, 0 x 0 cm

ESTIMATE: $1,000 - 1,500

313

D. Mousseau

L'écran illuminé

acrylic on paper

25 3/4 x 39 1/2 in, 65.4 x 100.3 cm

ESTIMATE: $300 - 500

314

Antoine Prévost

Coastal Grant

watercolour on illustration board

12 x 16 in, 30.5 x 40.6 cm

ESTIMATE: $400 - 600

315

Antoine Prévost

French Harbour

watercolour on illustration board

10 1/2 x 13 3/4 in, 26.7 x 34.9 cm

ESTIMATE: $400 - 600

316

Antoine Prévost

Reddition (Capitulation)

watercolour on illustration board

15 x 20 in, 38.1 x 50.8 cm

ESTIMATE: $400 - 600

317

Antoine Prévost

Salome

watercolour on illustration board

19 1/2 x 29 1/2 in, 49.5 x 74.9 cm

ESTIMATE: $400 - 600

318

Jean Paul Riopelle

Album 67 (No. 2)

lithograph on paper

15 1/2 x 31 1/2 in, 39.4 x 80 cm

ESTIMATE: $1,500 - 2,500

319

William Ronald

Untitled

watercolour on paper

22 x 29 3/4 in, 55.9 x 75.6 cm

ESTIMATE: $2,000 - 3,000

320

Robert Roussil

Sans titre

woodblock print on paper

18 1/4 x 22 3/4 in, 46.4 x 57.8 cm

ESTIMATE: $600 - 800

321

Jack Leonard Shadbolt

Autumn Calligraphy

gouache on paper

14 x 22 in, 35.6 x 55.9 cm

ESTIMATE: $2,000 - 3,000

322

Jack Leonard Shadbolt

Untitled (C83)

graphite on paper

14 3/8 x 18 in, 36.5 x 45.7 cm

ESTIMATE: $1,800 - 2,200

323

Jack Leonard Shadbolt

Beach at Collioure, France

graphite on paper

12 x 9 in, 30.5 x 22.9 cm

ESTIMATE: $1,200 - 1,600

324

Jack Leonard Shadbolt

Collioure Beach - Beach End

graphite on paper

24 1/2 x 19 1/2 in, 62.2 x 49.5 cm

ESTIMATE: $2,000 - 3,000

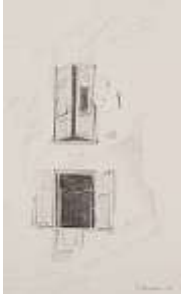

325

Jack Leonard Shadbolt

Untitled (Window Shutters)

graphite on paper

14 x 8 1/2 in, 35.6 x 21.6 cm

ESTIMATE: $600 - 800

326

Jack Leonard Shadbolt

Omen

watercolour on paper

16 x 22 in, 40.6 x 55.9 cm

ESTIMATE: $1,500 - 2,500

327

Jack Leonard Shadbolt

Garden Flux

colour etching on paper

24 x 34 in, 61 x 86.4 cm

ESTIMATE: $1,200 - 1,600

328

Jack Leonard Shadbolt

Weathervain

mixed media collage on paper

19 x 24 in, 48.3 x 61 cm

ESTIMATE: $2,500 - 3,500

329

Gordon Appelbe Smith

Dundarave

photolithograph on paper

10 x 30 in, 25.4 x 76.2 cm

ESTIMATE: $300 - 500

330

John Harold Thomas Snow

Filaments II

acrylic on paper on board

20 x 26 in, 50.8 x 66 cm

ESTIMATE: $1,000 - 1,500

331

Claude Tousignant

Sans titre

acrylic on paper

21 x 21 in, 53.3 x 53.3 cm

ESTIMATE: $4,000 - 6,000

332

Harold Barling Town

Untitled

single autographic print

18 x 24 in, 45.7 x 61 cm

ESTIMATE: $2,500 - 3,500

333

Antoniucci Volti

Seated Nude

lithograph on paper

23 x 18 in, 58.4 x 45.7 cm

ESTIMATE: $200 - 300

334

Margaret J. Wilkins

Floral Study

pastel on paper

10 x 6 1/4 in, 25.4 x 15.9 cm

ESTIMATE: $100 - 150